

SPRINGFIELD SUBDIVISION

SE4 SE4 Sec. 35-27-3E Butler County, Kansas

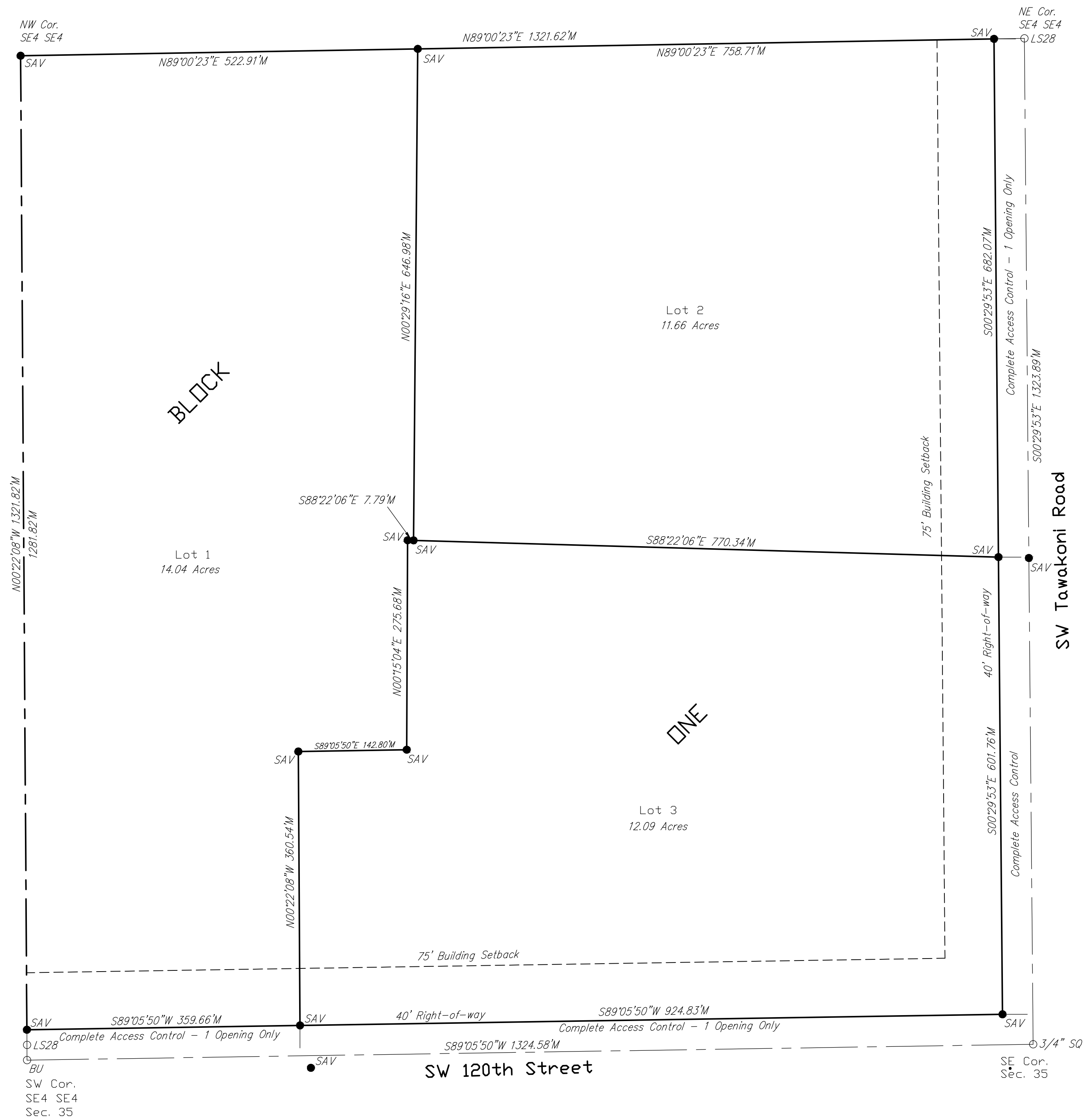

STATE OF KANSAS)
) SS
 COUNTY OF BUTLER)
 We, Savoy Company P.A., Surveyors in the aforesaid County and State, do hereby certify that under the supervision of the undersigned, we did on this 28th day of June, 2018, perform a survey of the following described tract, and that the accompanying final plat is prepared and that all of the monuments shown hereon actually exist and their positions are correctly shown to the best of our knowledge and belief: The Southeast Quarter (SE4) of the Southeast Quarter (SE4) of Section 35, Township 27 South, Range 3 East of the Sixth Principal Meridian in Butler County, Kansas.

October 2, 2018 Roger L. Cutsinger P.S. 805

STATE OF KANSAS)
) SS
 COUNTY OF BUTLER)
 Reviewed in accordance with K.S.A. 58-2005 on this ____ day of ____, 2018.

Michael A. Work, P.S. 1160
 Butler County Surveyor

~ OWNERS CERTIFICATE ~

STATE OF KANSAS)
) SS
 COUNTY OF BUTLER)

This is to certify that the undersigned owners of the land described in the Surveyor's certificate have caused the same to be surveyed and subdivided on the accompanying plat into lots, blocks, streets and other public ways under the name of SPRINGFIELD SUBDIVISION, AND all highways, streets, alleys, easements AND public grounds as denoted on the plat are hereby dedicated to and for the use of the public for the purpose of constructing, operating, maintaining and repairing public improvements; and further that the land contained herein is held and shall be conveyed subject to any restrictions, reservations and covenants on file or hereafter filed in the Registrar of Deeds of Butler County, Kansas.

Date Colin D. Ellse Caroline Nunnington

~ NOTARY ~

STATE OF KANSAS)
) SS
 COUNTY OF BUTLER)

The foregoing instrument was acknowledged before me on this ____ day of ____, 2018
 by Colin D. Ellse Caroline Nunnington

My appointment expires: _____ Notary Public

~ BUTLER COUNTY PLANNING BOARD ~

STATE OF KANSAS)
) SS
 COUNTY OF BUTLER)

This plat is approved by the Butler County Planning Board on this ____ day of ____, 2018, and is recommended for approval by the Board of County Commissioners of Butler County, Kansas.

Date Jeff Varner, Chairman
 Attest: David Alfaro, Secretary

~ BUTLER COUNTY COMMISSIONERS ~

STATE OF KANSAS)
) SS
 COUNTY OF BUTLER)

This Plat if approved and all dedications shown hereon, if any, are hereby accepted by the Board of Butler County Commissioners, on this ____ day of ____, 2018.

Daniel J. Waydziak, Chairman
 Attest: Tatum Stafford, County Clerk

~ BUTLER COUNTY REGISTER OF DEEDS ~

STATE OF KANSAS)
) SS
 COUNTY OF BUTLER)

This is to certify that this instrument was filed for record in the Register of Deeds office at ____ M. on the ____ day of ____, 2018 and was duly recorded in Book ____ at Page ____.

Marcia McCoy, Register of Deeds

~ TRANSFER RECORD ~

Entered on transfer record this ____ day of ____, 2018

Tatum Stafford, Butler County Clerk

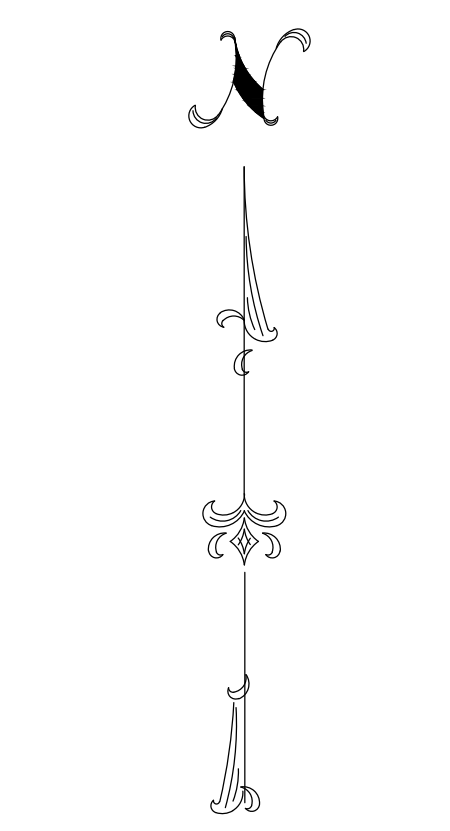

1" = 100'
 LEGEND
 M = Measured

- SAV 1/2" REBAR W/SAVOY CAP (SET)
- LS28 LS 28 (Fd Hurlburt b/c)
- 3/4" SQ 3/4" Sq Bar (FOUND)
- BU Butler Co. B/C (Fd)

PROJECT NO. 18F00517