

SHELDEN'S ADDITION

TO THE CITY OF

CLARK DORRWOOD

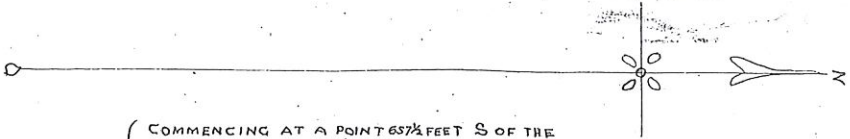

DESCRIPTION { COMMENCING AT A POINT 657 1/2 FEET S OF THE N.W. CORNER OF THE N.E. 1/4 OF THE N.E. 1/4 OF SEC 10 THENCE S. 132 FT. 9 IN THENCE E. 658 FT THENCE N. 192 FT 9 IN THENCE W. 260 FT TO POINT OF COMMENCEMENT DIVIDED INTO BLOCKS AND LOTS AS SHOWN.

SCALE 100 FT = 1 INCH

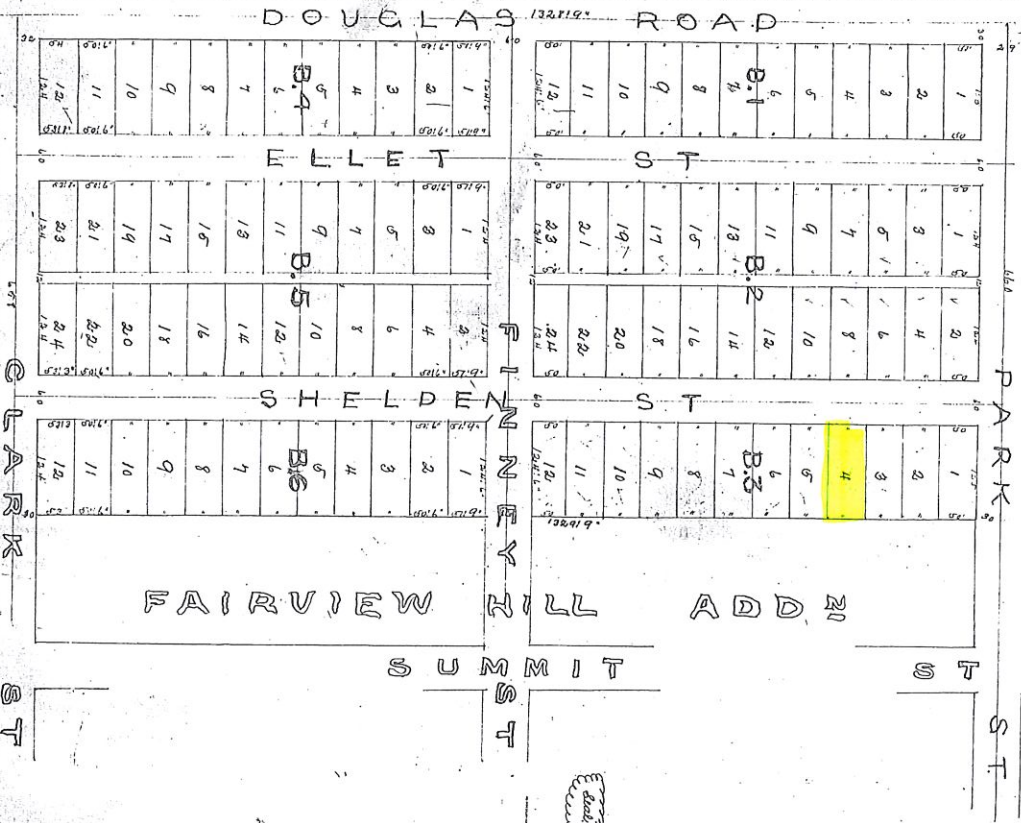

Handwritten note: "Handwritten note: Clark St. 100 ft wide. 1891." with a small sketch of a street layout.

From all maps of the township that are on file in the office of the County Clerk, it is shown that the original plat of the addition was made by the original owner, the late John W. Sheldon, and that the same was approved by the Board of Supervisors of the County of Clark, Oregon, on the 11th day of October, 1891. The original plat of the addition was made by the original owner, the late John W. Sheldon, and that the same was approved by the Board of Supervisors of the County of Clark, Oregon, on the 11th day of October, 1891. The original plat of the addition was made by the original owner, the late John W. Sheldon, and that the same was approved by the Board of Supervisors of the County of Clark, Oregon, on the 11th day of October, 1891.

By the County Clerk of Clark County, Oregon, on the 11th day of October, 1891.