



GOEDECKE SURVEYING, LLC

205 S. MAIN, PO BOX 68, EL DORADO, KS 67042

PHONE 316-321-3773, FAX 316-321-4199

CERTIFICATE OF SURVEY FOR ROBERT CHORN

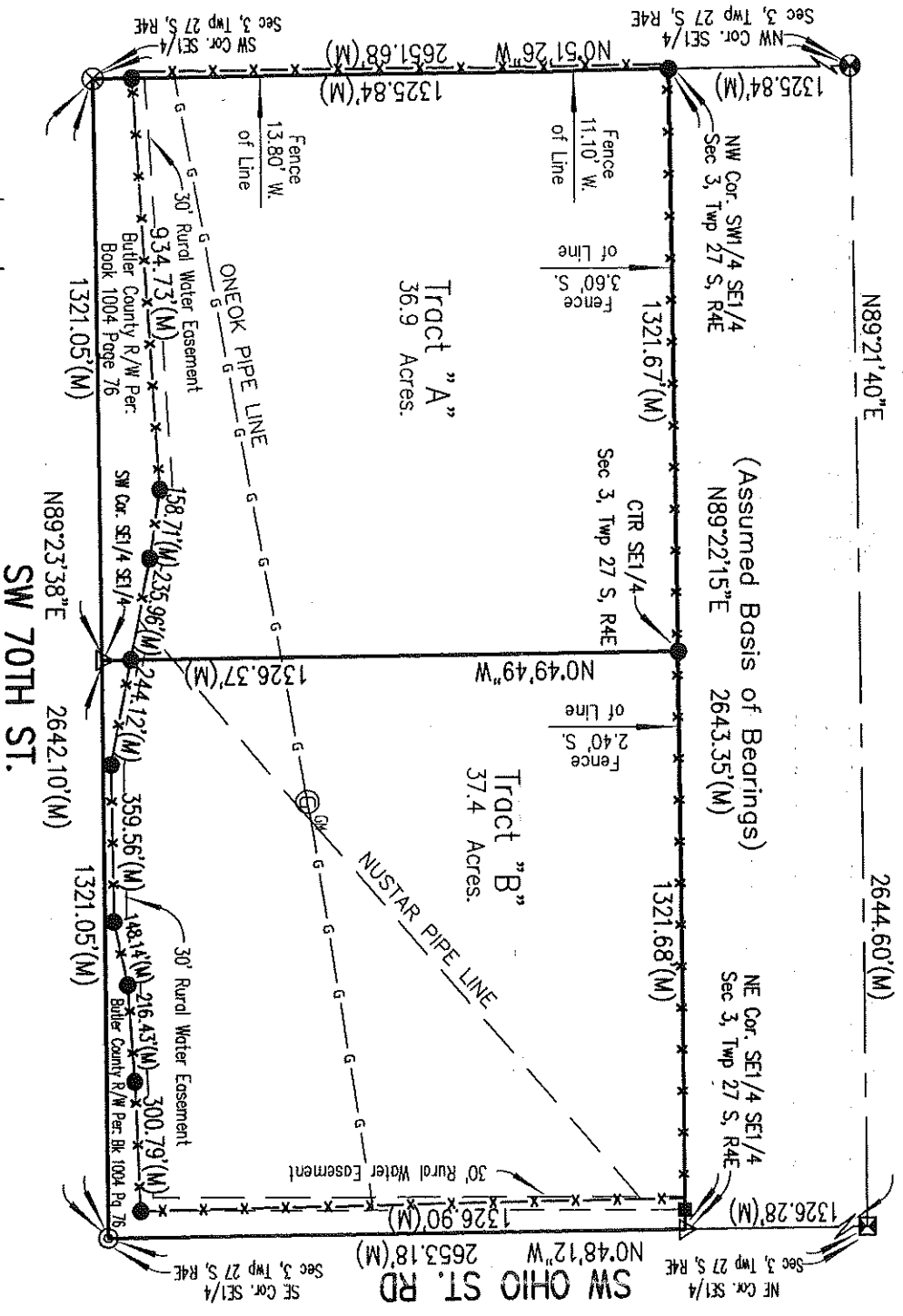

- Legend
- Set 5/8"x24" Rebar & CLS 251 Cap
 - △ Set PK Nail in Asphalt
 - ⊗ Found 5/8" Rebar W/Yellow CLS 28 Cap
 - ⊙ Found 5/8" Rebar with Garber Cap
 - Found 5/8" Rebar (Origin Unknown)
 - ⊙ Found 3/4" Pipe (Origin Unknown)
 - ⊗ Found 3/4" Rebar (Origin Unknown)
 - (M) Measured ⊕ Gas Meter



Scale 1" = 400'

Gas Line ————

CERTIFICATE OF SURVEY

I Gerald E. Dixon, a Professional Land Surveyor in the State of Kansas, do hereby certify that this is a true and correct Plat of Survey and Legal Description made by me on January 13, 2021, and is Described as follows:

- Tract "A":
- The Southwest Quarter of the Southeast Quarter of Section Three, in Township Twenty-Seven (27) South, Range Four (4) East of the Sixth (6th) Principal Meridian, Butler County, Kansas. Contains 36.9 Acres less Right-of-way. Subject to Road Right-of-way on Record.
- Tract "B":
- The Southeast Quarter of the Southeast Quarter of Section Three, in Township Twenty-Seven (27) South, Range Four (4) East of the Sixth (6th) Principal Meridian, Butler County, Kansas. Contains 37.4 Acres less Right-of-way. Subject to Road Right-of-way on Record.

CERTIFICATION

Reviewed in accordance with K.S.A. 58-2005 on this _____ day of _____, 2021

Michael A. Work, Butler County Surveyor

R.L.S. 1160

