

**EAST ACRES FIRST ADDITION
TO THE CITY OF BENTON, KANSAS**

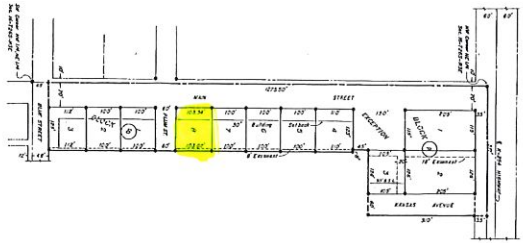

This plat prepared by the Board of County Commissioners of Benton County, Kansas on March 21st, 1978.
 Anna D. Wood
 County Clerk

Approved: *[Signature]*
 2/20/78
 Commissioner

STATE OF KANSAS, COUNTY OF BENTON, ss.
 I, Anna D. Wood, County Clerk, do hereby certify that the above plat was duly recorded in the office of the County Clerk of Benton County, Kansas, on March 21st, 1978.

Approved: *[Signature]*
 2/20/78
 Mayor of Benton



CERTIFICATE OF SURVEY
 This is to certify that the above described land is the same as shown on the plat of the East Acres First Addition to the City of Benton, Kansas, recorded in the office of the County Clerk of Benton County, Kansas, on March 21st, 1978, and that the same is being returned to the donor of the same, the State of Kansas, for the purpose of being returned to the public domain.

Witness my hand and the seal of the County of Benton, Kansas, this 20th day of February, 1978.
 Anna D. Wood
 County Clerk

STATE OF KANSAS, COUNTY OF BENTON, ss.
 I, Anna D. Wood, County Clerk, do hereby certify that the above described land is the same as shown on the plat of the East Acres First Addition to the City of Benton, Kansas, recorded in the office of the County Clerk of Benton County, Kansas, on March 21st, 1978, and that the same is being returned to the donor of the same, the State of Kansas, for the purpose of being returned to the public domain.

Witness my hand and the seal of the County of Benton, Kansas, this 20th day of February, 1978.
 Anna D. Wood
 County Clerk

STATE OF KANSAS, COUNTY OF BENTON, ss.
 I, Anna D. Wood, County Clerk, do hereby certify that the above described land is the same as shown on the plat of the East Acres First Addition to the City of Benton, Kansas, recorded in the office of the County Clerk of Benton County, Kansas, on March 21st, 1978, and that the same is being returned to the donor of the same, the State of Kansas, for the purpose of being returned to the public domain.

Witness my hand and the seal of the County of Benton, Kansas, this 20th day of February, 1978.
 Anna D. Wood
 County Clerk

STATE OF KANSAS, COUNTY OF BENTON, ss.
 I, Anna D. Wood, County Clerk, do hereby certify that the above described land is the same as shown on the plat of the East Acres First Addition to the City of Benton, Kansas, recorded in the office of the County Clerk of Benton County, Kansas, on March 21st, 1978, and that the same is being returned to the donor of the same, the State of Kansas, for the purpose of being returned to the public domain.

Witness my hand and the seal of the County of Benton, Kansas, this 20th day of February, 1978.
 Anna D. Wood
 County Clerk

STATE OF KANSAS, COUNTY OF BENTON, ss.
 I, Anna D. Wood, County Clerk, do hereby certify that the above described land is the same as shown on the plat of the East Acres First Addition to the City of Benton, Kansas, recorded in the office of the County Clerk of Benton County, Kansas, on March 21st, 1978, and that the same is being returned to the donor of the same, the State of Kansas, for the purpose of being returned to the public domain.

Witness my hand and the seal of the County of Benton, Kansas, this 20th day of February, 1978.
 Anna D. Wood
 County Clerk