

**MOYLE PARK
FOURTH ADDITION
TO THE
CITY OF AUGUSTA, KANSAS**

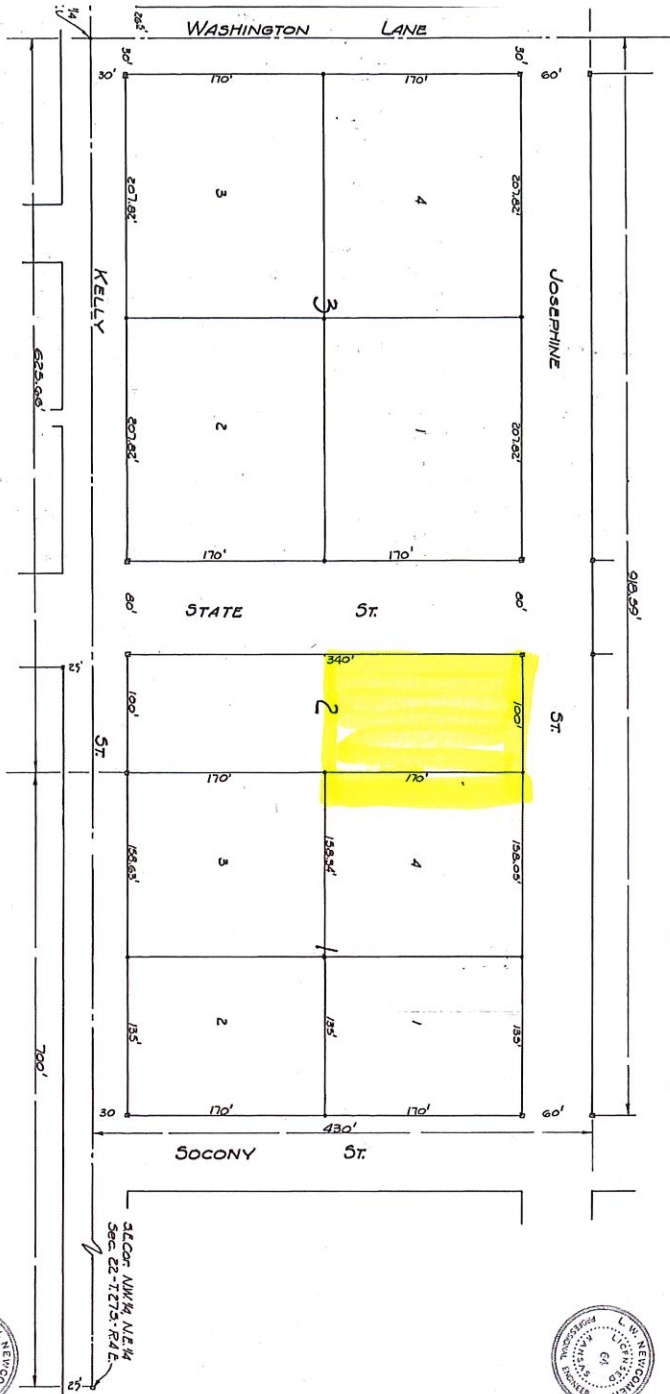

—CERTIFICATE OF SURVEY—
I, L. W. Newcomer, County Engineer do hereby certify that I have in Moyle Park Fourth Addition and that the accompanying Plat is a correct Plat of said property described in part as follows: Beginning at 700 ft. West of the S.E. Corner of N.W. 1/4, NE 1/4, Section 22, T.21S., R.4E., 1st Meridian, thence West 120 ft. to a point, thence North 57S ft. to a point, thence East 120 ft. to a point, thence South 57S ft. to the point of beginning, on Block 2 on accompanying plat.

We, Susan D. Rowell, Foster A. Rowell, La Verne Rowell, Roy D. Rowell, Ethel L. Rowell, Edith M. Clark and Richard Clark do hereby certify that we are the owners of the land described in the above certificate of Survey, and we are filed for the purpose of subdividing some lots for sale. The divisions or parcels of this Plat which are shown hereon are fully indicated on the basis of this Plat. The lines shown hereon are fully indicated on the basis of this Plat. All streets and alleys included in this addition were fully laid out and dedicated to the public and are hereby dedicated to and for the purposes as highways. Dated this 2 day of April, 1935.

Susan D. Rowell *Foster A. Rowell* *La Verne Rowell* *Roy D. Rowell* *Ethel L. Rowell* *Edith M. Clark*
Richard Clark

State of Kansas, County of Butler, ss:
Be it remembered, that on this 2 day of April, 1935 before me, Notary Public in and for the County and State aforesaid, Susan D. Rowell, Foster A. Rowell, La Verne Rowell, Roy D. Rowell, Ethel L. Rowell, Edith M. Clark and Richard Clark, who are personally known to me, and who have acknowledged to me the execution of the above certificate of Survey, and who have set my hand and affixed my official seal the day and year last above written.

My commission expires November 14, 1935.

P. W. Sankel
Notary Public.



—CERTIFICATE OF SURVEY—
I, L. W. Newcomer, County Engineer do hereby certify that I have made a correct Plat of said property described in part as follows: Beginning at the S.W. 1/4, NE 1/4, Section 22, T.21S., R.4E., Butler County, Kansas, thence North 1/2 on said N.W. 1/4, NE 1/4, 430 ft. to a point, thence West 120 ft. to a point, thence East 120 ft. to a point, thence South 57S ft. to a point, thence West 120 ft. to the point of beginning. Dated this 2 day of April, 1935.

I, John W. Moyle do hereby certify, that I am the owner of the land described above. Certificate of Survey and that this Plat is filed for the purpose of subdividing some lots for sale. The divisions of all the several parcels which said tract is subdivided are fully indicated by figures on this Plat. The measurements being made in feet and decimals of a foot and alleys included in this addition are fully set forth and defined and intended to be and are hereby dedicated to and for public purposes as highways. Dated this 2 day of April, 1935.

John W. Moyle
County Engineer

State of Kansas, County of Butler, ss:
Be it remembered, that on this 2 day of April, 1935, before me, Notary Public in and for the County and State aforesaid, John W. Moyle, who is personally known to me to be the same person, who executed the above certificate of Survey, and who have set my hand and affixed my official seal the day and year last above written.

My commission expires November 14, 1935.

John W. Moyle
Notary Public.

signed L. W. Newcomer, do hereby certify, that I am the County Engineer of the City of Augusta, Kansas, and that the accompanying Plat is a correct Plat of said property described in part as follows: Beginning at the S.W. 1/4, NE 1/4, Section 22, T.21S., R.4E., Butler County, Kansas, thence North 1/2 on said N.W. 1/4, NE 1/4, 430 ft. to a point, thence West 120 ft. to a point, thence East 120 ft. to a point, thence South 57S ft. to a point, thence West 120 ft. to the point of beginning. Dated this 2 day of April, 1935.

L. W. Newcomer
County Engineer

County of Butler, ss:
I, John W. Moyle do hereby certify, that I am the owner of the land described above. Certificate of Survey and that this Plat is filed for the purpose of subdividing some lots for sale. The divisions of all the several parcels which said tract is subdivided are fully indicated by figures on this Plat. The measurements being made in feet and decimals of a foot and alleys included in this addition are fully set forth and defined and intended to be and are hereby dedicated to and for public purposes as highways. Dated this 2 day of April, 1935.

John W. Moyle
County Engineer

County of Butler, ss:
I, John W. Moyle do hereby certify, that I am the owner of the land described above. Certificate of Survey and that this Plat is filed for the purpose of subdividing some lots for sale. The divisions of all the several parcels which said tract is subdivided are fully indicated by figures on this Plat. The measurements being made in feet and decimals of a foot and alleys included in this addition are fully set forth and defined and intended to be and are hereby dedicated to and for public purposes as highways. Dated this 2 day of April, 1935.

John W. Moyle
County Engineer