

41

COMBS SUBDIVISION

IN THE
 SEC 1/4 OF SEC. 24-T27S-R.3E. OF
 BUTLER COUNTY KANSAS.

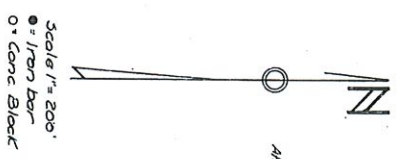
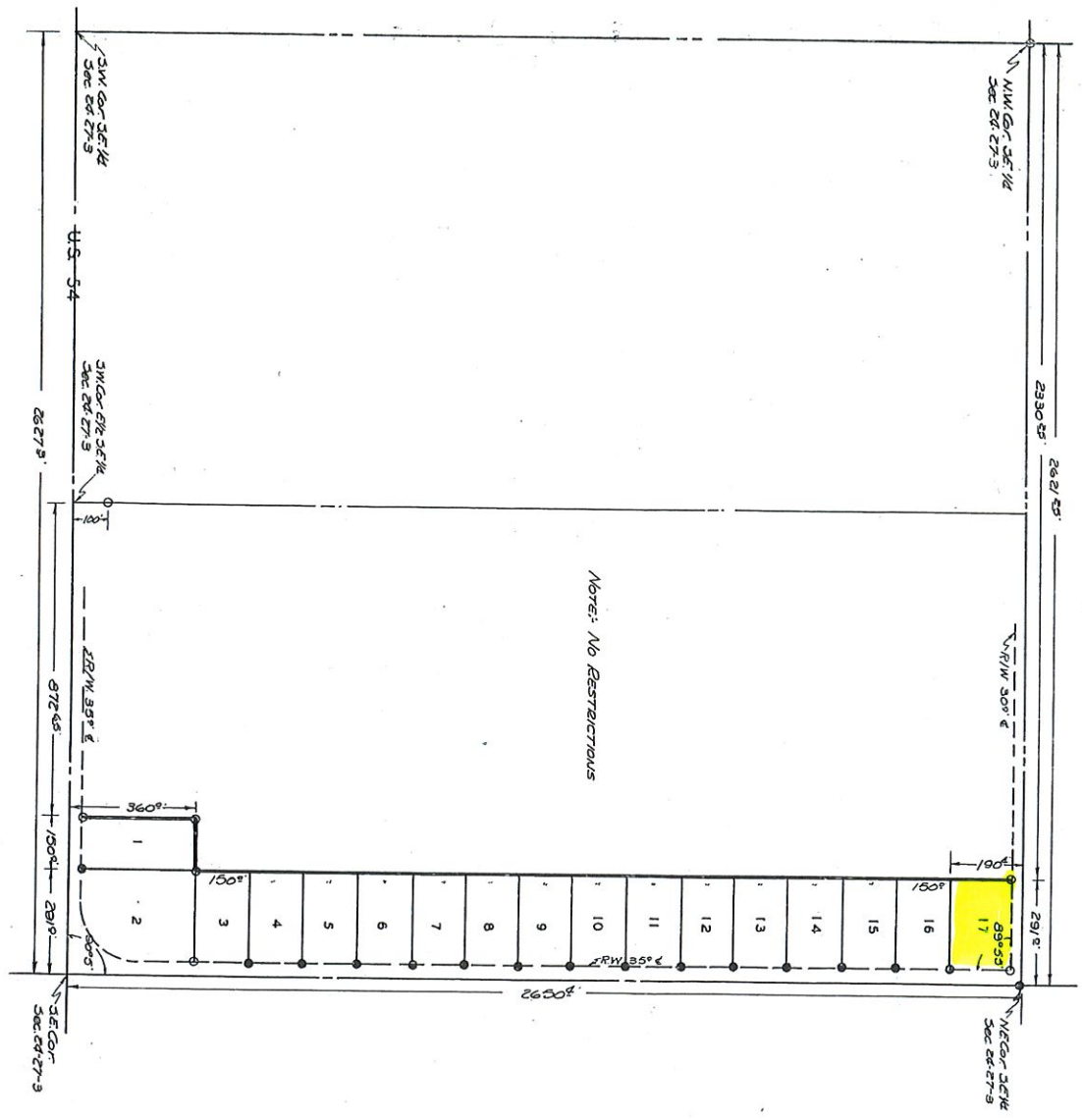

Approved
 State of Kansas, County of Butler,
 and the same is hereby approved.

Attest: R. C. [Signature]
 Clerk

By: [Signature]
 The Board
 of Bd

CERTIFICATE OF SURVEY

I, L.W. Newcomer, County Engineer, do hereby
 this is a true and correct plot of survey m.
 in the SE 1/4 of Sec. 24-T27S-R3E, and described as
 Beginning of the SE 1/4 of said Sec. 24, thence West
 thence North 36° 09' 14" to a point, thence East 150°
 thence North 22° 09' 14" to a point, thence East 291° 14"
 thence South 26° 50' 14" to point of Beginning.
 None

[Signature]
 L.W. Newcomer
 County Engineer

STATE OF KANSAS: COUNTY OF BUTLER: SS
 This instrument was filed for record on
 of October, 1949, at 1:30 o'clock P.M. on
 in Plot Book I, page 20.

[Signature]
 Register of D

STATE OF KANSAS, COUNTY OF BUTLER, SS:
 This instrument was filed for record on the 11 day
 of October, 1949, at 1:30 o'clock P.M. and duly recorded in Plot Book I

[Signature]
 Register