



Savoy Company, P.A.
 Land Surveyors
 www.savoyco.com

Wichita, Kansas
 433 S. Hydraulic
 Wichita, KS 67211-1911
 Tel. (316) 265-0005
 Fax. (316) 265-0275

El Dorado, Kansas
 120 N. Main, Suite 3
 El Dorado, KS 67042-2058
 Tel. (316) 452-5552
 Fax. (316) 452-5682

Certificate of Survey for Gerald Bird
 Part of Reserve No. 1 Russell & Buck's Addition
 Section 22, Township 27 South, Range 4 East
 Augusta, Kansas

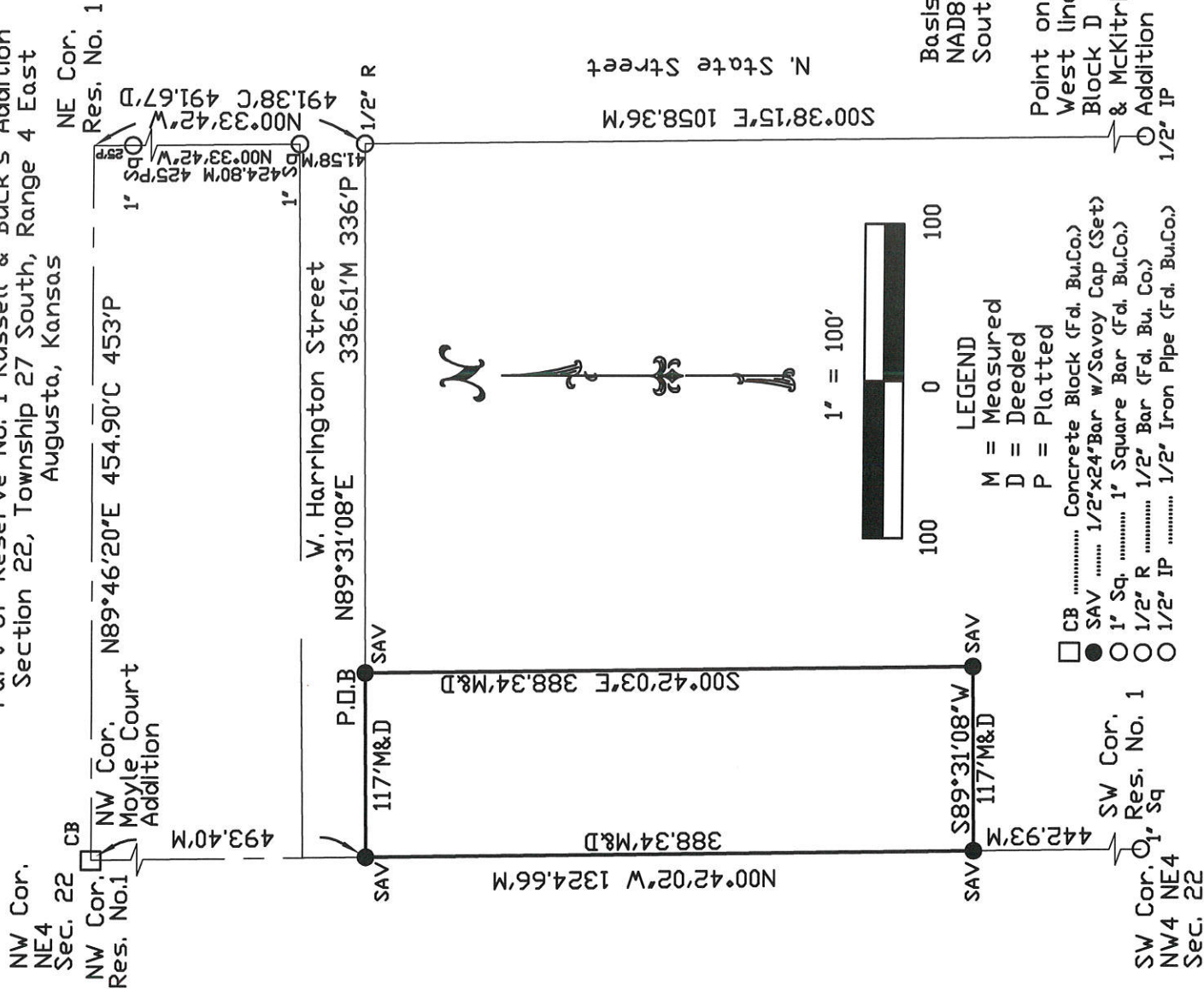

That part of Reserve One (1) in Russell and Buck's Addition to the City of Augusta, Kansas as surveyed by Roger L. Cutsinger, PS805, on April 19, 2022 and more particularly described as follows: Beginning at a point 491.67 feet South and 336 feet West of the Northeast corner of said Reserve One (1); thence West 117 feet; thence South 388.34 feet; thence East 117 feet; thence North 388.34 feet to the Point of Beginning.

STATE OF KANSAS)
 COUNTY OF BUTLER) SS

I, Roger L. Cutsinger, a Professional Land Surveyor in the State of Kansas, do hereby certify that I prepared this Certificate of Survey in said County and State.

May 5, 2022

Roger L. Cutsinger
 Roger L. Cutsinger P.S.805



Project No. 22D01197