

Plat of the First Addition to the City of

Andover - Butler County Kansas.

Located on the N.E. 1/4 of the S.E. 1/4 of Section Seven (7) in Township 27, South; Range 3, East, of the 6th P.M. in said state.

Scale of Plat: 73.33 feet to the inch
To C. Lambert, Surveyor.

State of Kansas,
Butler County 3rd. We Charles A. Glancy and Jane Glancy his wife do being the owner of the land described in the above map or plat do hereby certify that the same shall be known as the First Addition to the Town of Andover located in Butler County Kansas, and that said description embrace within its limits that part of the town site of Andover formerly platted as the Town of Cloud City as well as all Additions to the same and we do hereby grant and convey unto the public the streets and alleys and all the lots and blocks in said town intended for sale are marked with their lengths and breadths and the streets are named.

Witness our hands this 7th day of September A.D. 1882.
Charles A. Glancy
Jane Glancy

State of Kansas,
Butler County 3rd. This Plat was filed for record on the 16th day of December A. D. 1882, at 2 1/4 o'clock P. M. and duly recorded
C. C. Harvey Register of Deeds
By G. Boyden Deputy

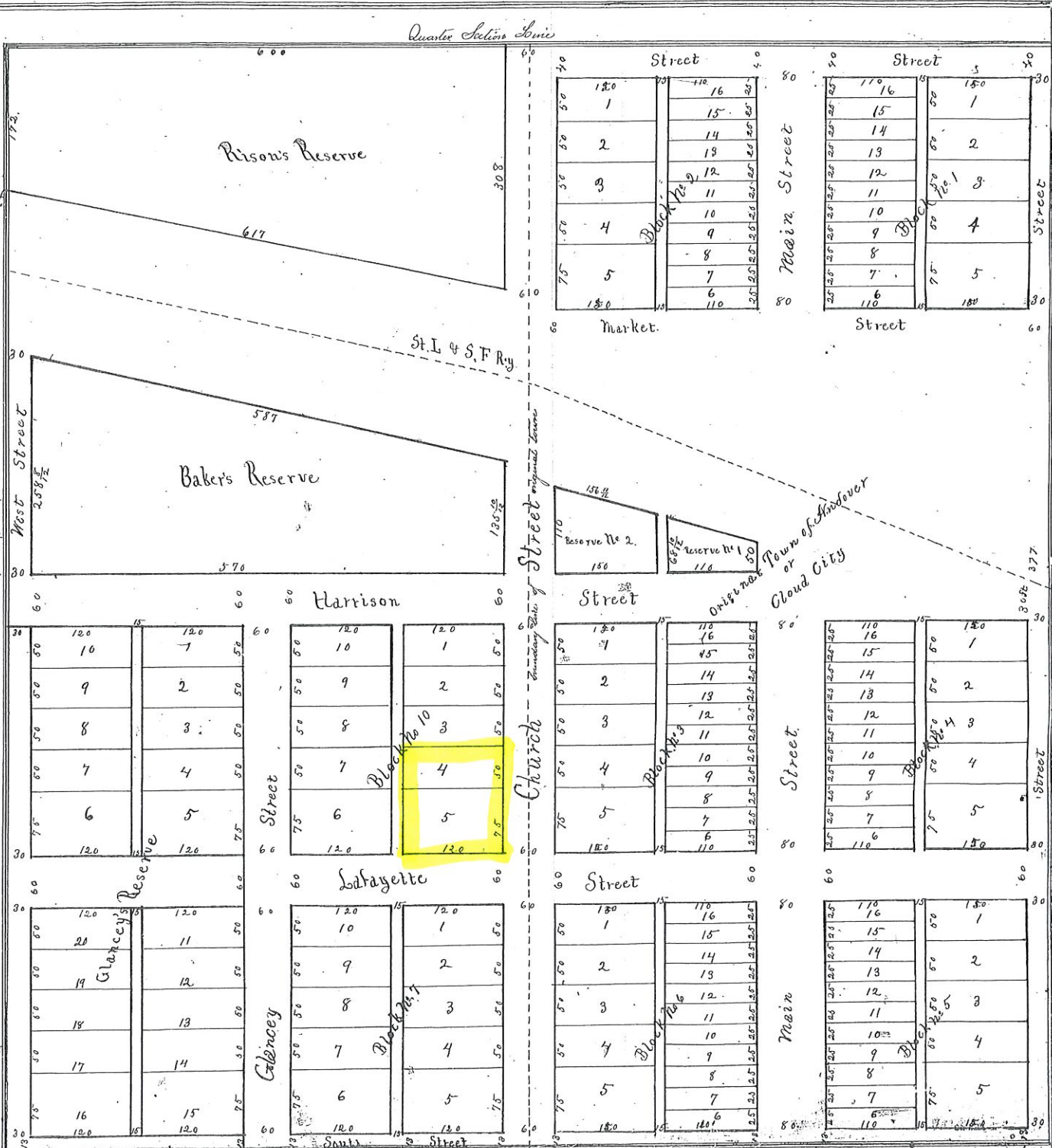

Ordination recorded in B. 556 p. 380

To W. White Informant