

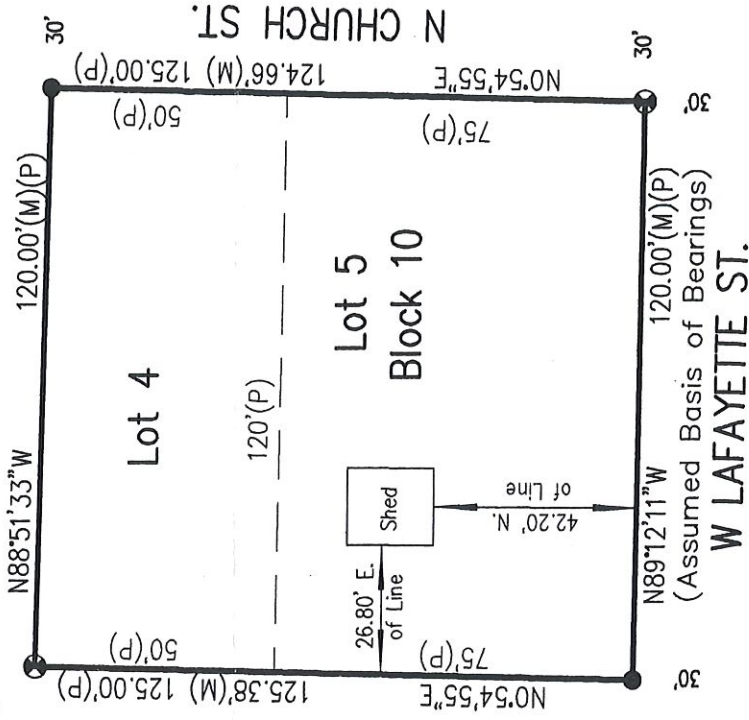

GOEDECKE SURVEYING, LLC

205 S. MAIN, PO BOX 68, EL DORADO, KS 67042
PHONE 316-321-3773, FAX 316-321-4199

CERTIFICATE OF SURVEY FOR MARK SUDDUTH



Legend

- Set 5/8"x24" Rebar & CLS 251 Cap
- ⊗ Found 5/8" Rebar (Origin Unknown)
- (M) Measured (P) Platted



CERTIFICATE OF SURVEY

I Gerald E. Dixon, a Professional Land Surveyor in the State of Kansas, do hereby certify that this is a true and correct Plat of Survey made by me on September 03, 2020, and is described as follows: Lots 4 and 5, in block 10, Original Town in the City of Andover, in Butler County, Kansas.

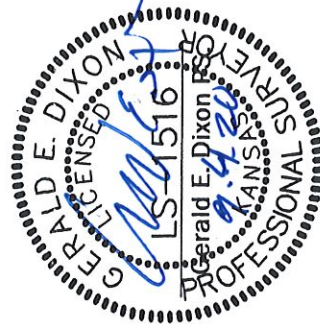

September 04, 2020